



Mercer+Mettle® Double-Knit Snap Front Jacket MM3004



Made to be dressed up or down, this modern layer blends the laidback comfort of a sweatshirt and the sophistication of a tailored jacket. Matte-finished snaps on self-fabric cuffs allow for easy on and off wear. The open collar allows tees and shirts to stylishly peek through.

Fabric+Weight

- 8.3-ounce, 100% double-knit polyester

Features+Benefits

- Open collar
- Matte-finished snaps
- Double-patch, flap front pockets
- Self-fabric cuffs

CARE INSTRUCTIONS

Turn Garment Inside Out. Machine Wash Cold With Like Colors. Do Not Use Fabric Softener. Do Not Bleach. Tumble Dry Low. Remove Promptly. Cool Iron. If Necessary.



front

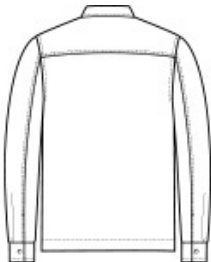

back

HOW TO MEASURE

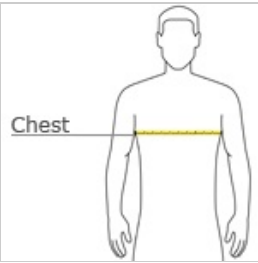

CHEST WIDTH
Measure under the arm and around the fullest part of the chest with arms down, keeping tape horizontal.

SIZE CHART

	XS	S	M	L	XL	2XL	3XL	4XL
Chest	32-34	35-37	38-40	41-43	44-47	48-51	52-56	57-61

COLOR INFORMATION

Please note: PMS code information is shown only when an exact match is available.



Deep Black
PMS BLACK C



Night Navy
PMS 532C



Townsend Green