



The North Face® Sweater Fleece Vest NF0A47FA



Stay warm on cool-weather days with this heavy-weight, sweater-knit fleece vest that easily transitions from the trails to town.

- 300 g/m² 100% polyester sweater knit with brushed fleece interior
- Constructed from 53% recycled polyester sweater knit
- Sweater-knit fleece with a brushed interior for comfort
- Reverse-coil center front zipper and hand pockets
- Contrast embroidered The North Face logo at left hem

CARE INSTRUCTIONS

Do not dry clean. Hand or machine wash separately on delicate cycle in warm water. Use mild detergent. Rinse well. Secure or close all zippers and hook and loop closures before wash. Turn inside out before wash. Tumble dry on low heat. Do not bleach or iron.

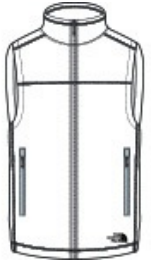

front

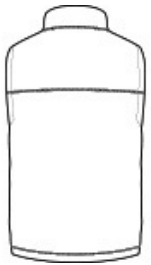

back

HOW TO MEASURE



CHEST WIDTH

Measure under the arm and around the fullest part of the chest with arms down, keeping tape horizontal.

SIZE CHART

| | S | M | L | XL | 2XL | 3XL |
|-------|-------|-------|-------|-------|-------|-------|
| Chest | 36-38 | 39-41 | 42-44 | 45-48 | 49-52 | 53-56 |

COLOR INFORMATION

Please note: PMS code information is shown only when an exact match is available.



TNF Black Heather
PMS BLACK C



TNF Medium Grey
Heather
PMS 424C



Urban Navy
Heather
PMS 433C